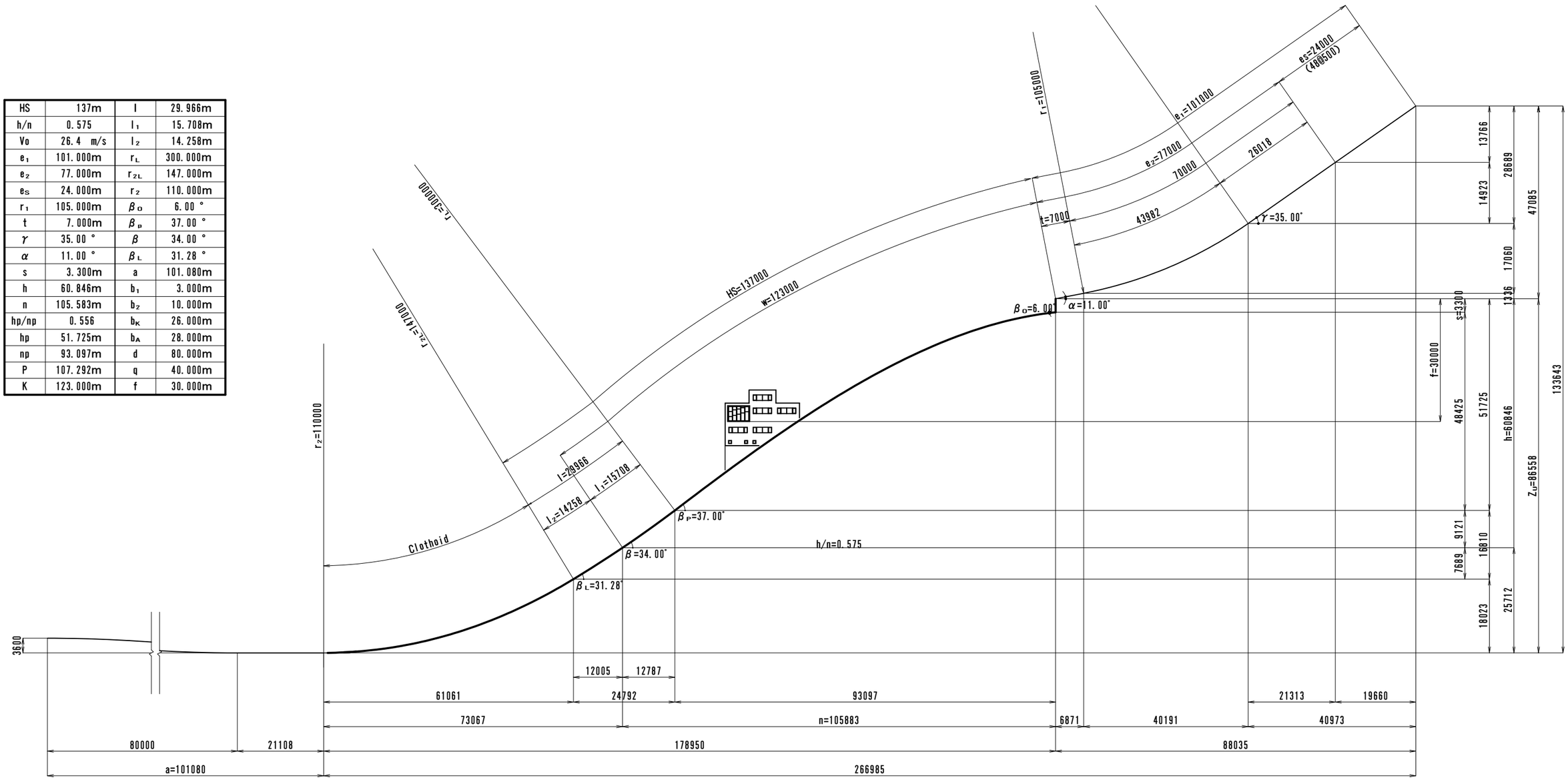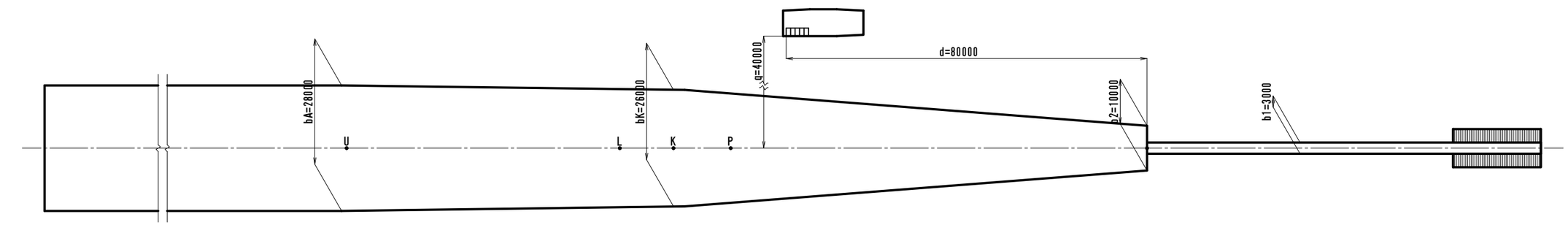HS	137m	l	29.966m
h/n	0.575	l_1	15.708m
Vo	26.4 m/s	l_2	14.258m
e_1	101.000m	r_L	300.000m
e_2	77.000m	r_{2L}	147.000m
e_S	24.000m	r_2	110.000m
r_1	105.000m	β_O	6.00 °
t	7.000m	β_P	37.00 °
γ	35.00 °	β	34.00 °
α	11.00 °	β_L	31.28 °
s	3.300m	a	101.080m
h	60.846m	b_1	3.000m
n	105.583m	b_2	10.000m
hp/np	0.556	b_K	26.000m
hp	51.725m	b_A	28.000m
np	93.097m	d	80.000m
P	107.292m	q	40.000m
K	123.000m	f	30.000m